

APPENDIX A – SITE PLANS

Additional Sites Assessed / Sieved Out After the Regulation 18 Consultation

A31 - Land adjacent to 194 Burton Road, Ashby de la Zouch

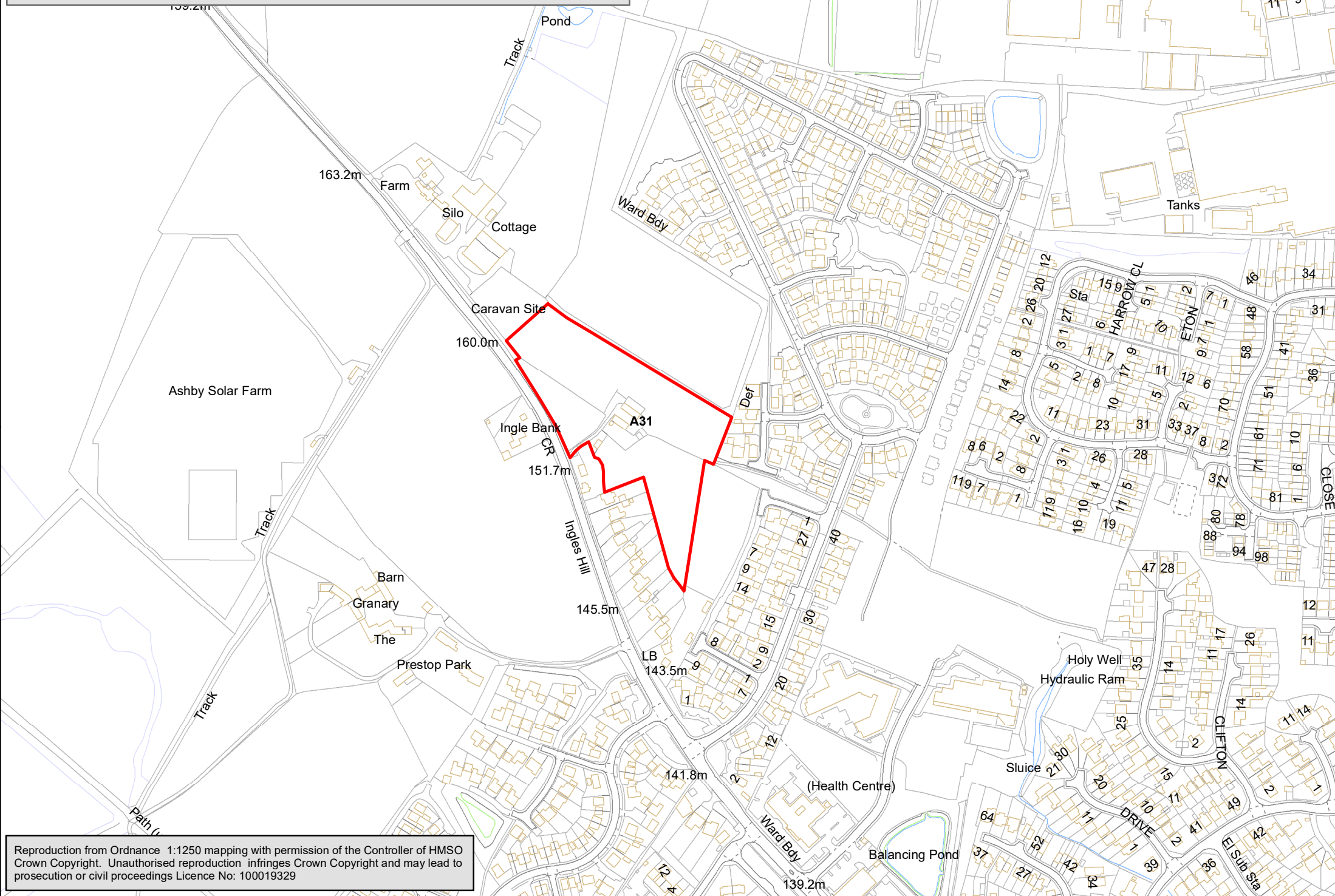

Reproduction from Ordnance 1:1250 mapping with permission of the Controller of HMSO Crown Copyright. Unauthorised reproduction infringes Crown Copyright and may lead to prosecution or civil proceedings Licence No: 100019329

Bo2 - 84 Ashby Road, Boundary

By6 - Land north of Blackfordby

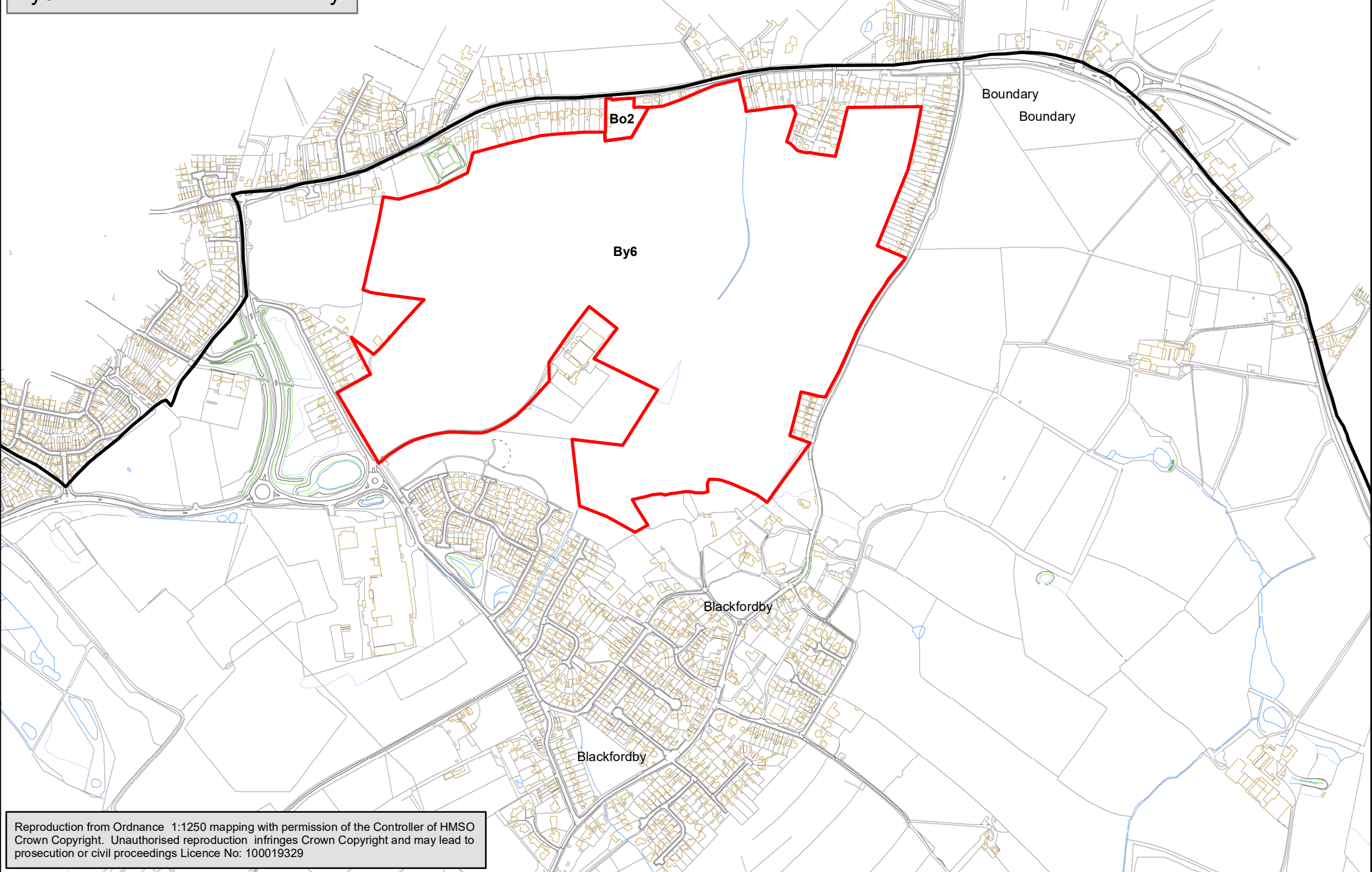

Reproduction from Ordnance 1:1250 mapping with permission of the Controller of HMSO
Crown Copyright. Unauthorised reproduction infringes Crown Copyright and may lead to
prosecution or civil proceedings Licence No: 100019329

D14 - Land east of Measham Road, Donisthorpe
D15 - Land south of Ashby Road, Donisthorpe
Mo16 - 82 Donisthorpe Lane, Moira
Mo17 - Land west of Donisthorpe Lane, Moira

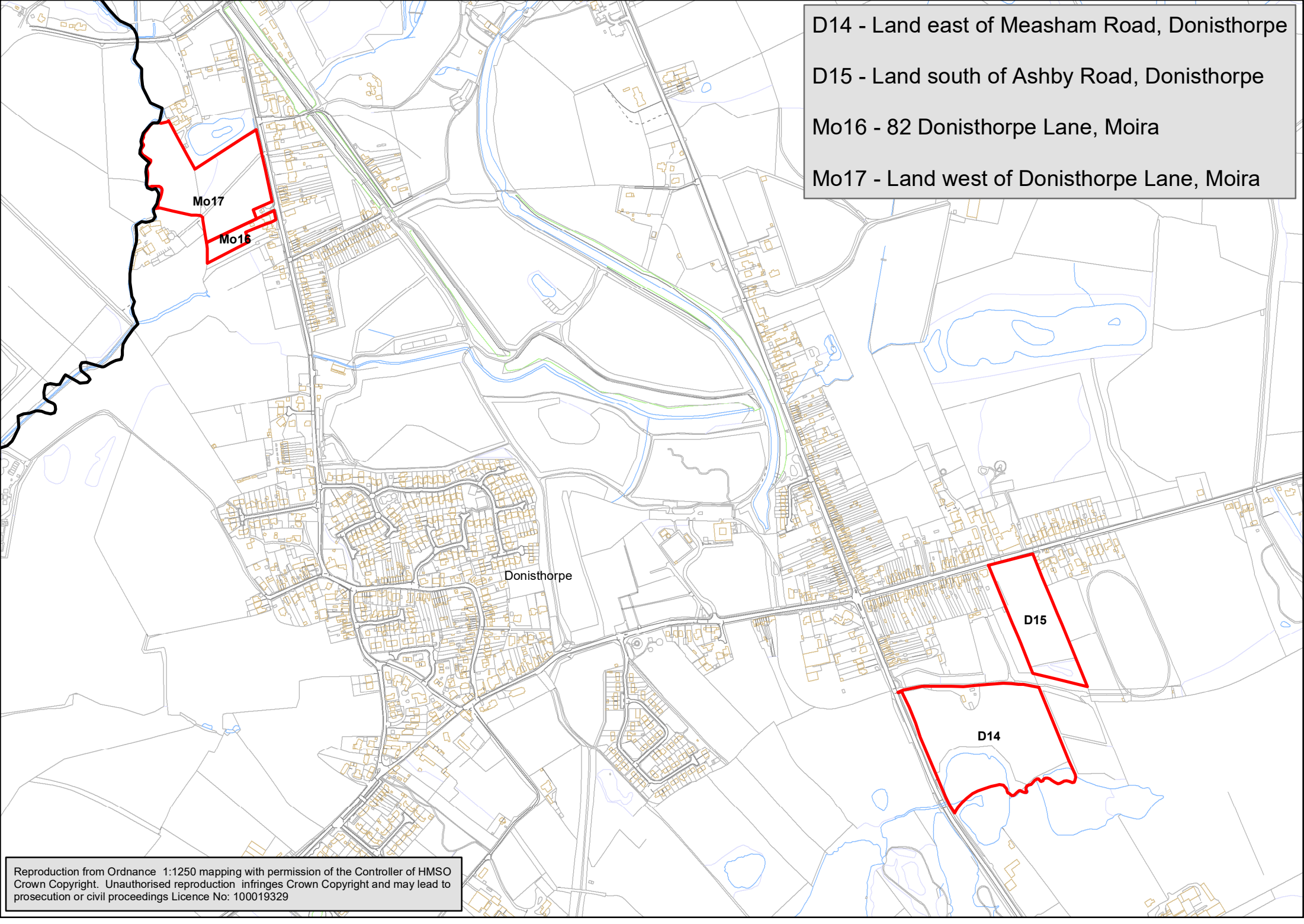

Reproduction from Ordnance 1:1250 mapping with permission of the Controller of HMSO
Crown Copyright. Unauthorised reproduction infringes Crown Copyright and may lead to
prosecution or civil proceedings Licence No: 100019329

Dw6 - Land south of Clements Gate/Long Holden, Diseworth

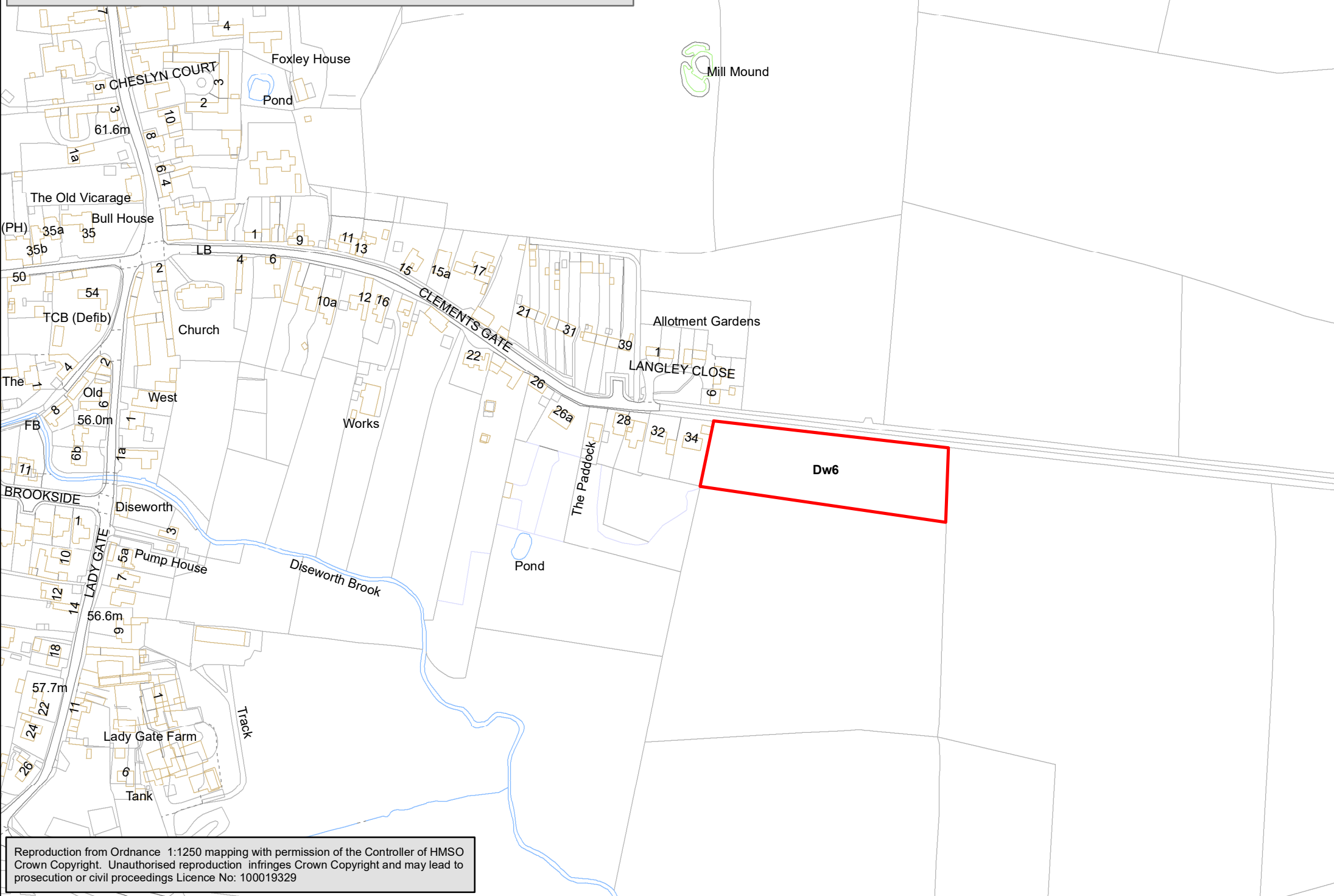

Reproduction from Ordnance 1:1250 mapping with permission of the Controller of HMSO Crown Copyright. Unauthorised reproduction infringes Crown Copyright and may lead to prosecution or civil proceedings Licence No: 100019329

lb31 - Land south of Water Meadow Way, Ibstock

lb32 - Land between Hinckley Road and Overton Road, Ibstock

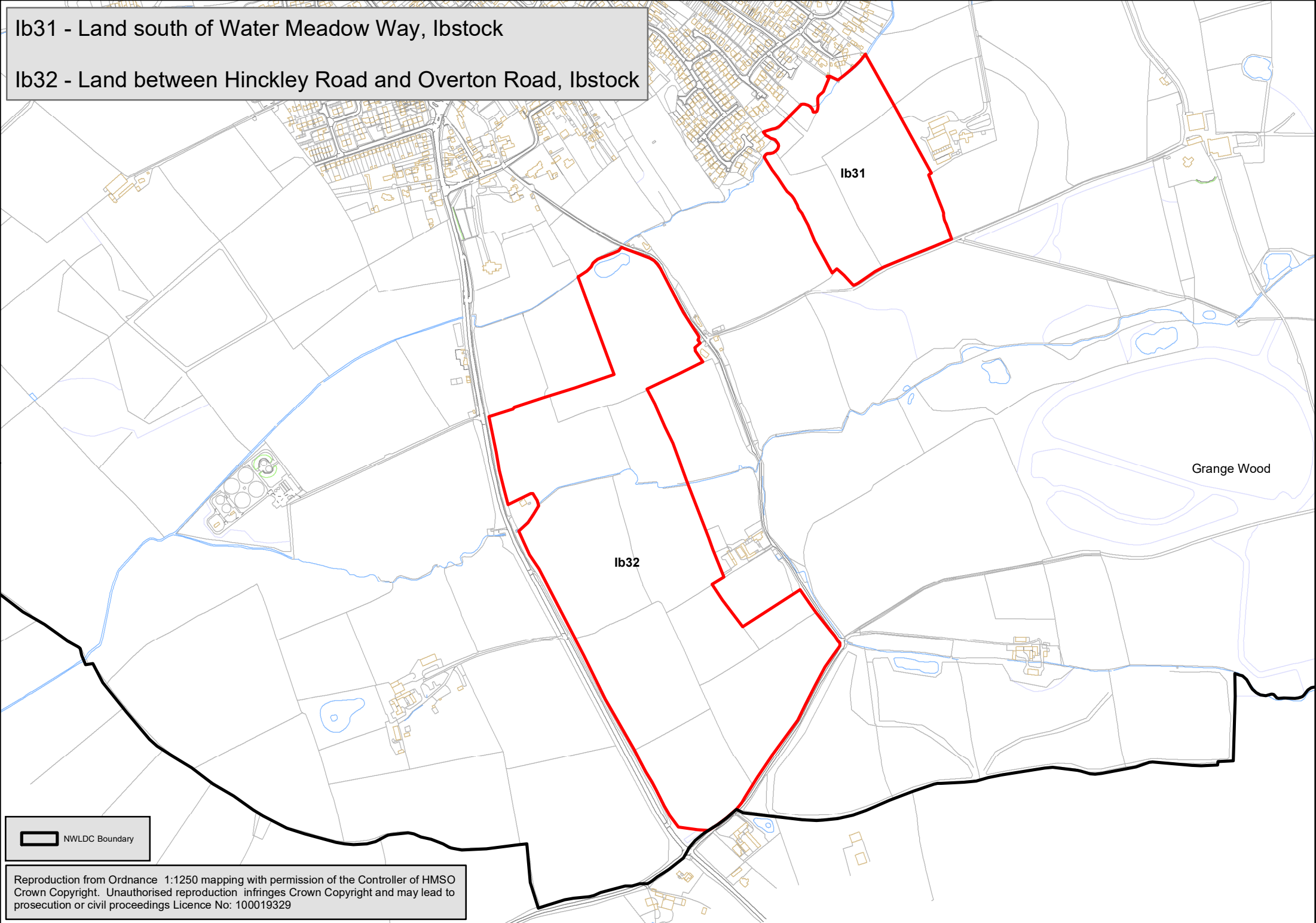

lb31

lb32

Grange Wood

NWLDC Boundary

Reproduction from Ordnance 1:1250 mapping with permission of the Controller of HMSO Crown Copyright. Unauthorised reproduction infringes Crown Copyright and may lead to prosecution or civil proceedings Licence No: 100019329

Lw5 - Land south of Hathern Road, Long Whatton

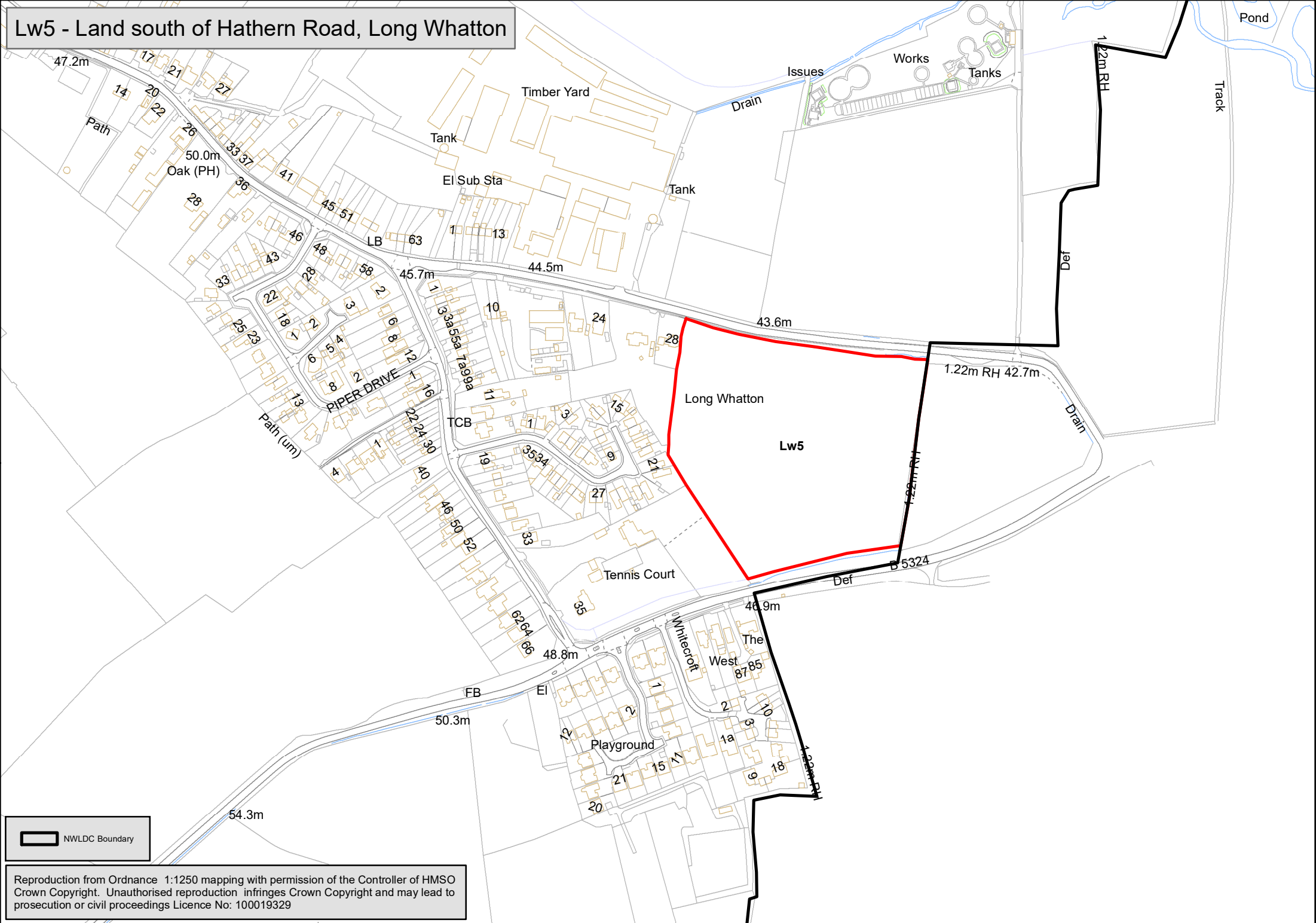

 NWLDC Boundary

Reproduction from Ordnance 1:1250 mapping with permission of the Controller of HMSO Crown Copyright. Unauthorised reproduction infringes Crown Copyright and may lead to prosecution or civil proceedings Licence No: 100019329

M18 - Land north of Bosworth Road, Measham

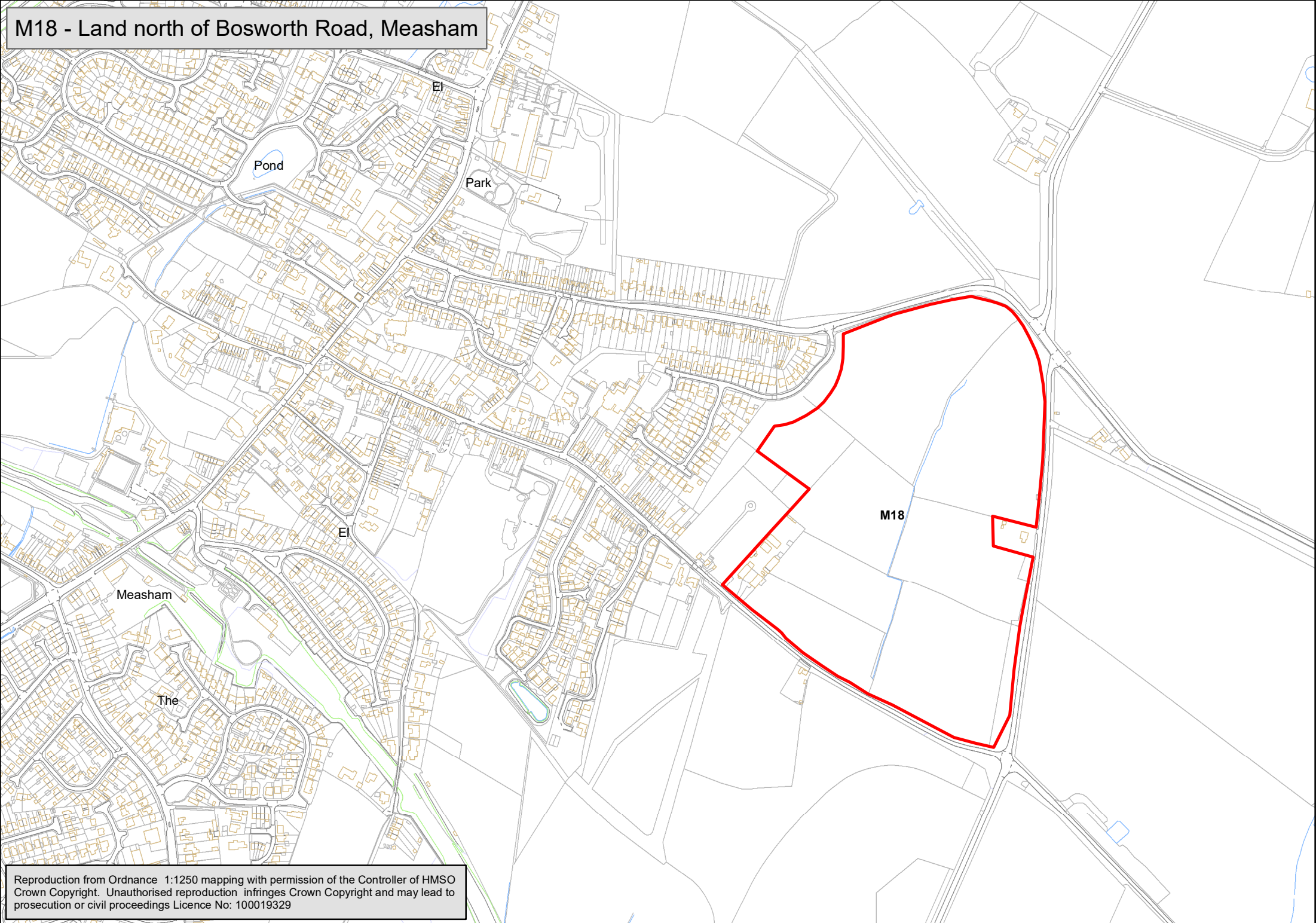

Reproduction from Ordnance 1:1250 mapping with permission of the Controller of HMSO
Crown Copyright. Unauthorised reproduction infringes Crown Copyright and may lead to
prosecution or civil proceedings Licence No: 100019329

R18 - Land off Ibstock Road, Ravestone

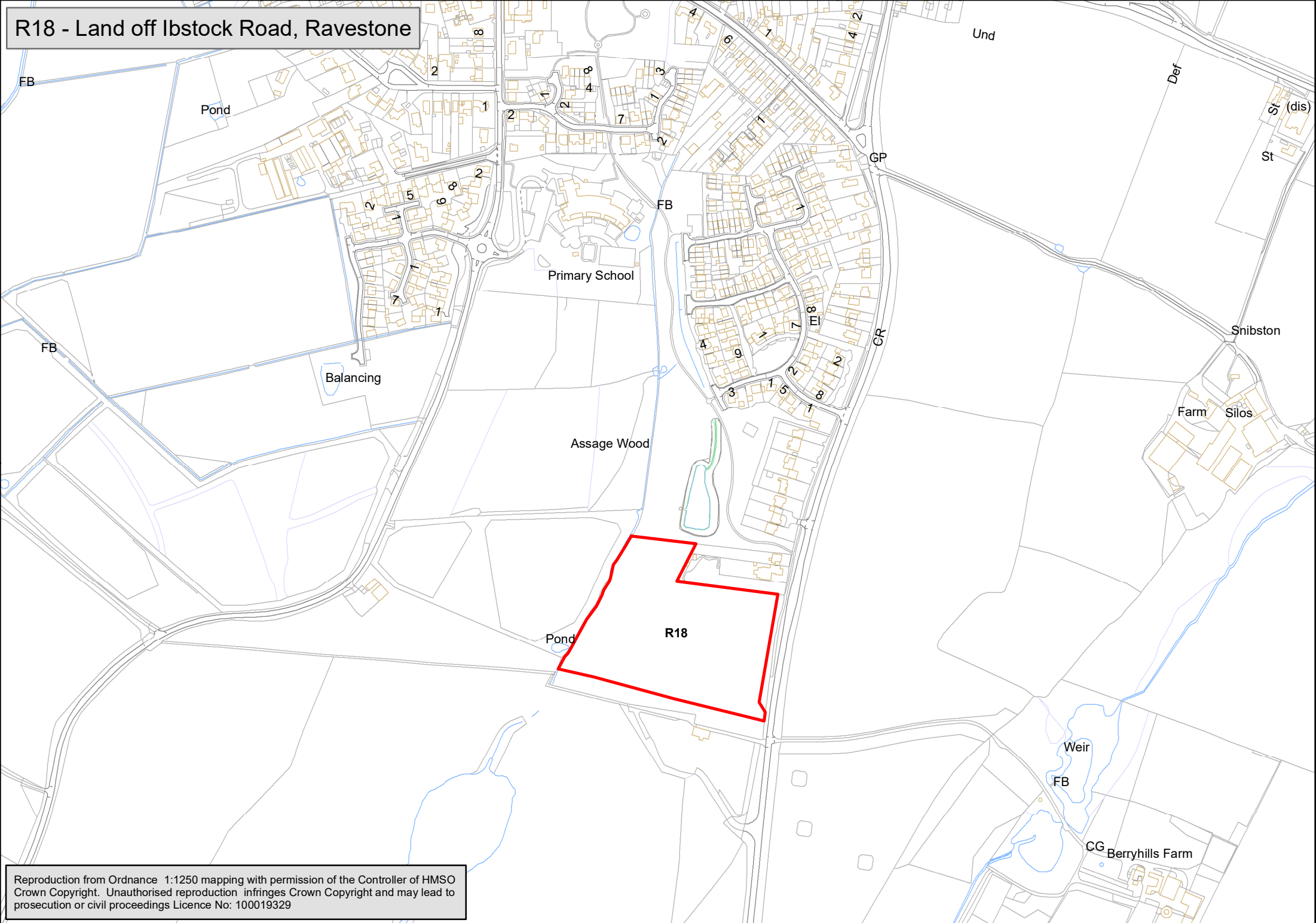

Reproduction from Ordnance 1:1250 mapping with permission of the Controller of HMSO Crown Copyright. Unauthorised reproduction infringes Crown Copyright and may lead to prosecution or civil proceedings Licence No: 100019329

Proposed Allocations with Amended Site Boundaries

Oa5 - Land at School Lane, Oakthorpe

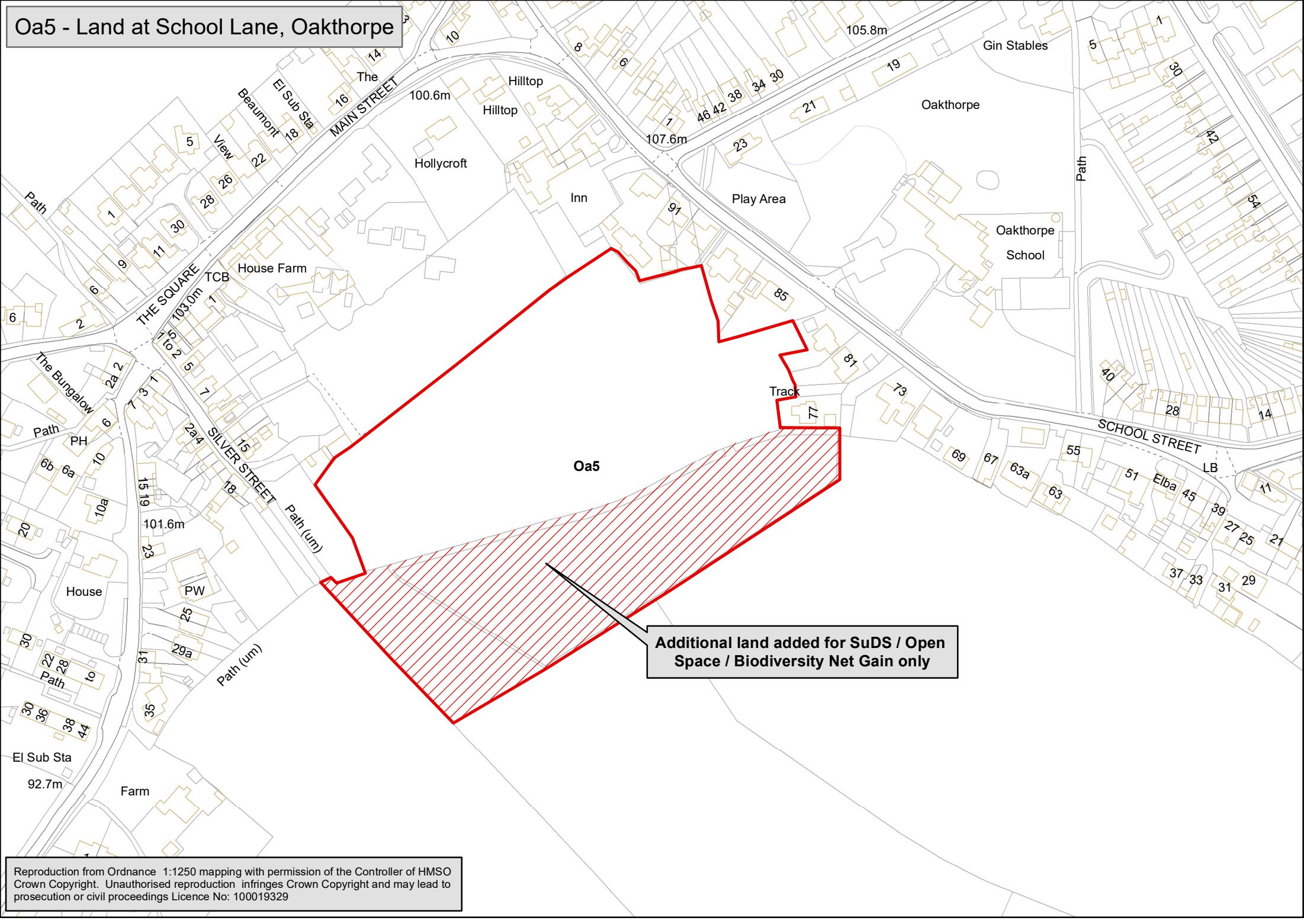

Reproduction from Ordnance Survey 1:1250 mapping with permission of the Controller of HMSO Crown Copyright. Unauthorised reproduction infringes Crown Copyright and may lead to prosecution or civil proceedings Licence No: 100019329

New Proposed Site Allocations

A31 - Land adjacent to 194 Burton Road, Ashby de la Zouch

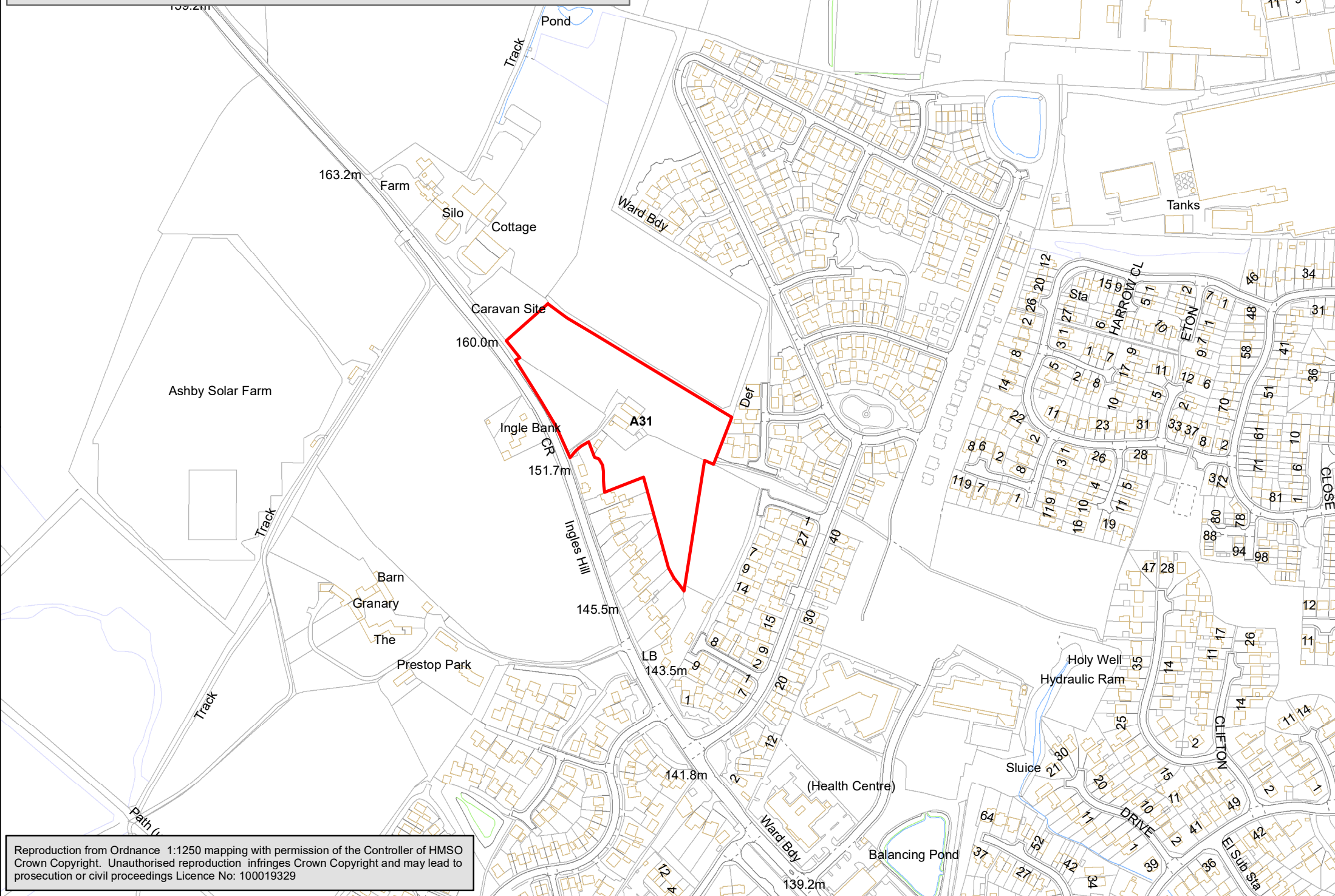

Reproduction from Ordnance 1:1250 mapping with permission of the Controller of HMSO Crown Copyright. Unauthorised reproduction infringes Crown Copyright and may lead to prosecution or civil proceedings Licence No: 100019329

Ap1 - West of Measham Road, Appleby Magna

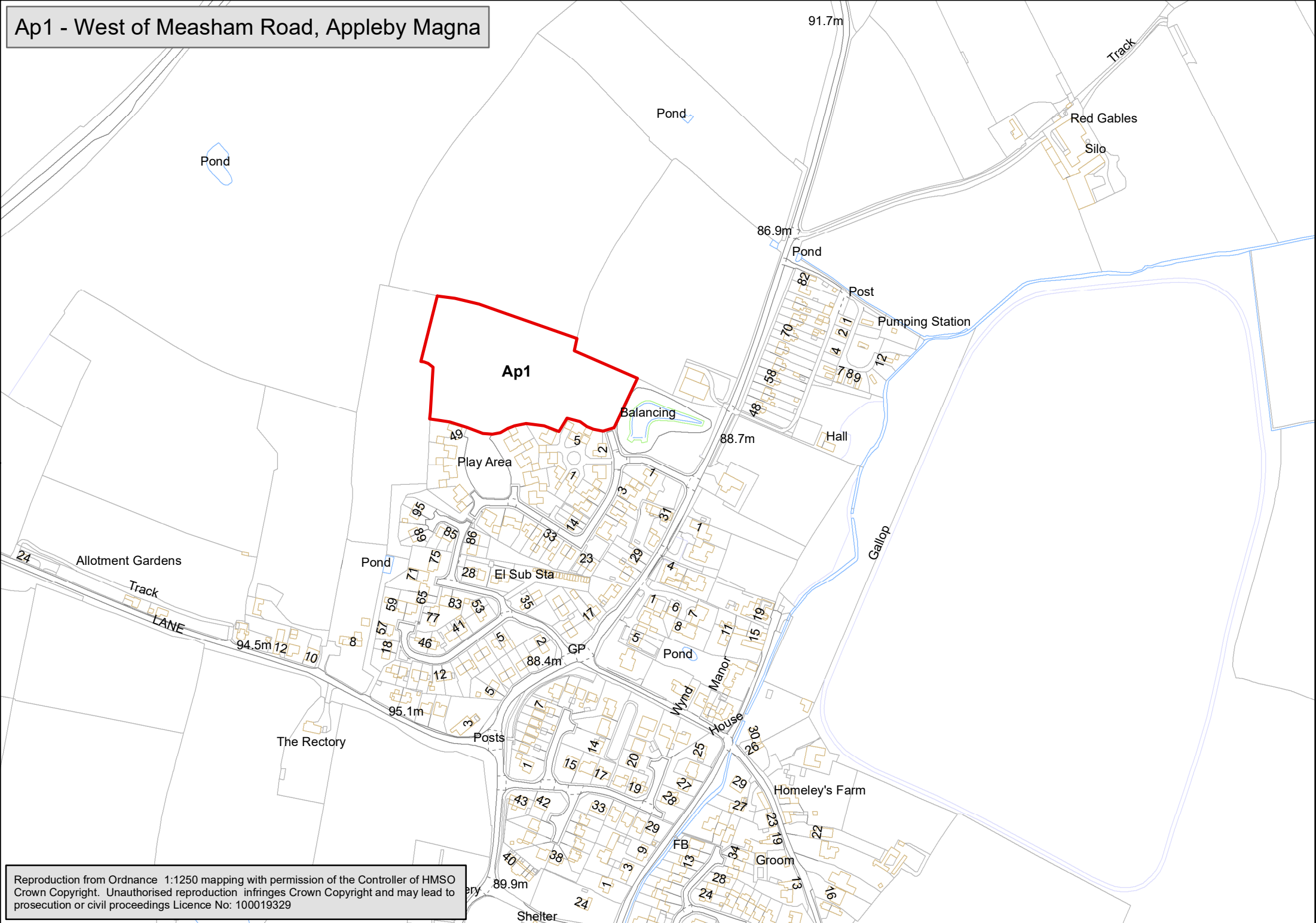

Reproduction from Ordnance 1:1250 mapping with permission of the Controller of HMSO Crown Copyright. Unauthorised reproduction infringes Crown Copyright and may lead to prosecution or civil proceedings Licence No: 100019329

CD9 - Land south of Park Lane, Castle Donington

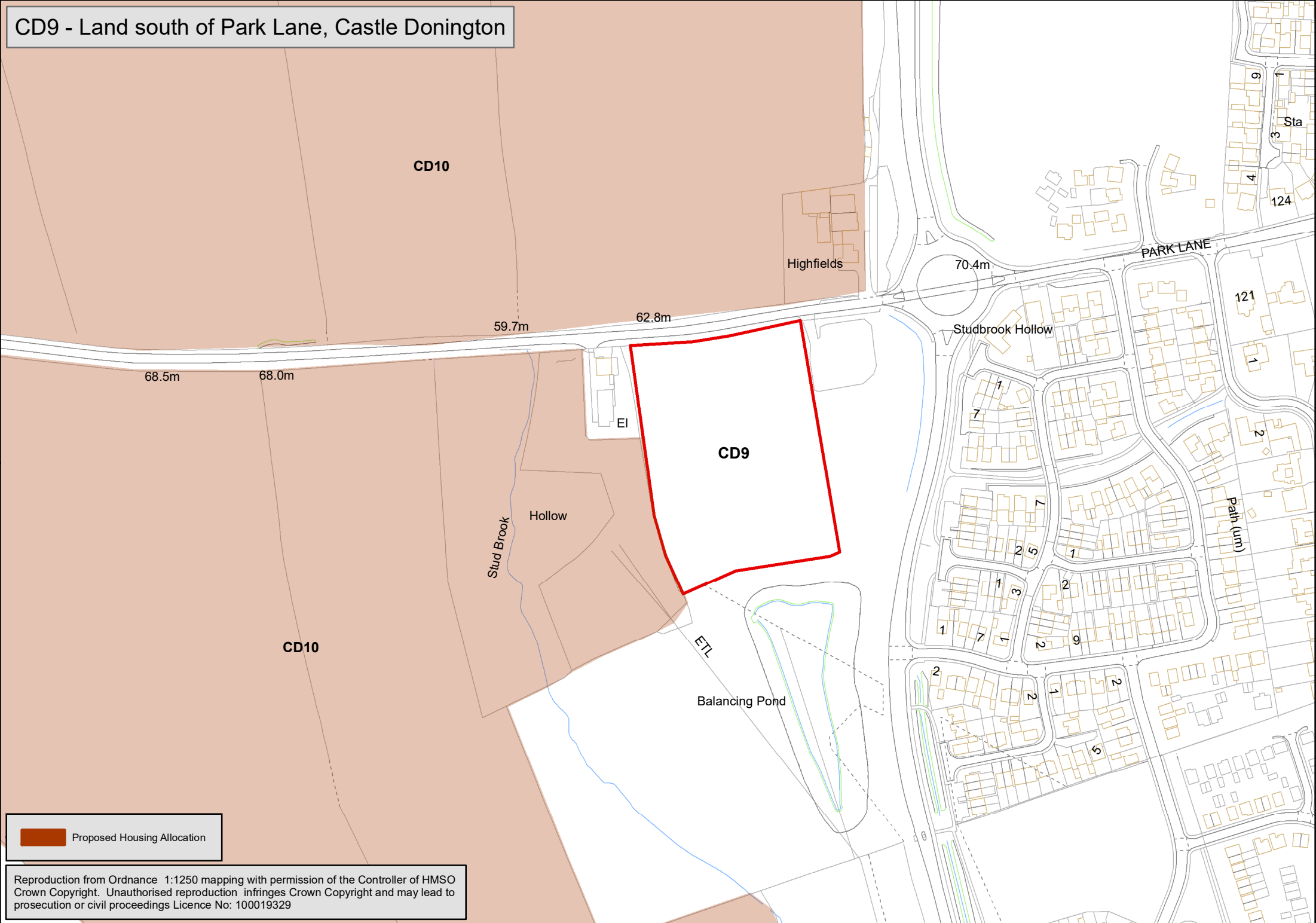

 Proposed Housing Allocation

Reproduction from Ordnance Survey 1:1250 mapping with permission of the Controller of HMSO Crown Copyright. Unauthorised reproduction infringes Crown Copyright and may lead to prosecution or civil proceedings Licence No: 100019329

Ib20 - Rear of 111a High Street, Ibstock

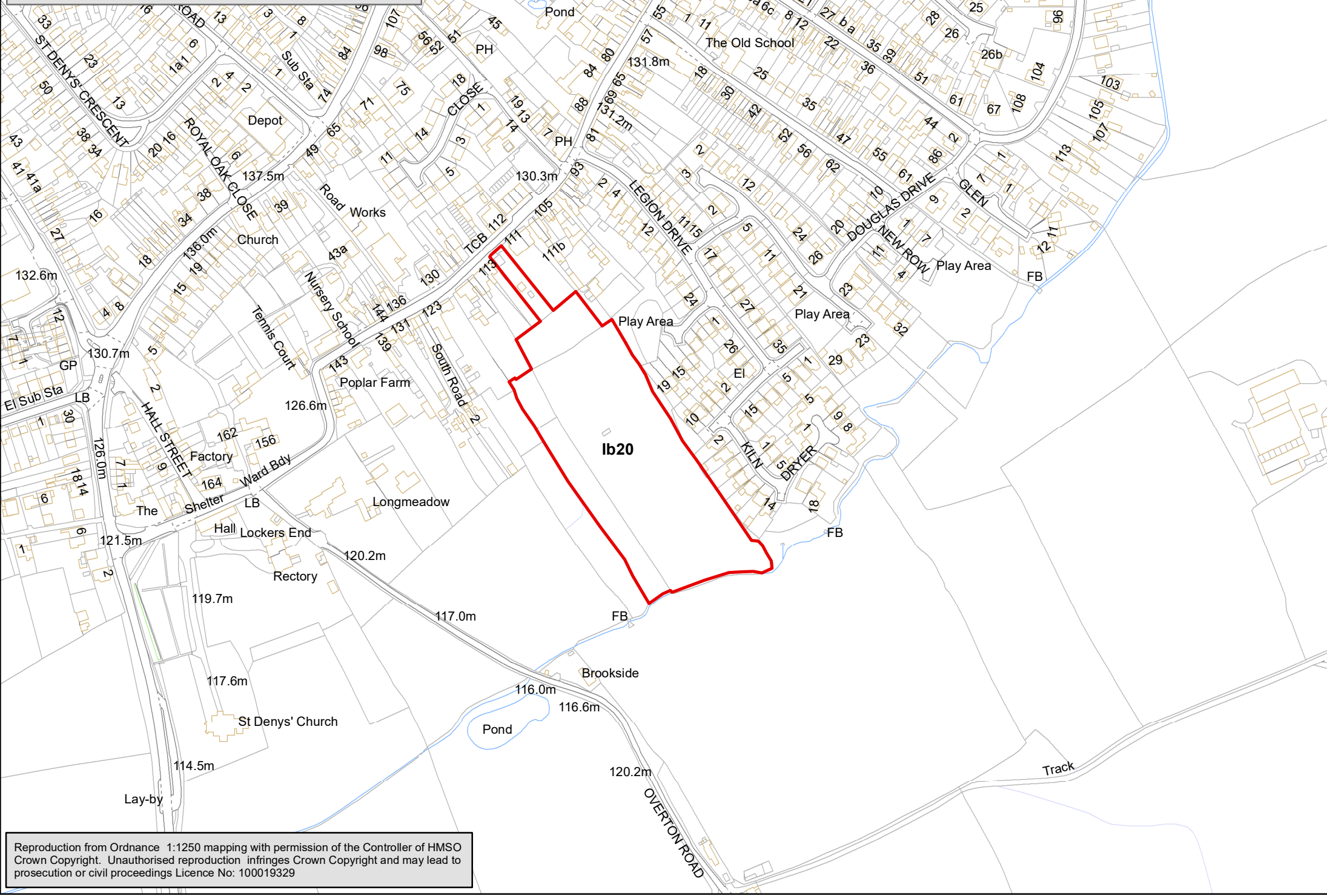

Reproduction from Ordnance 1:1250 mapping with permission of the Controller of HMSO Crown Copyright. Unauthorised reproduction infringes Crown Copyright and may lead to prosecution or civil proceedings Licence No: 100019329

K12 - Land at Molehill Farm, Kegworth

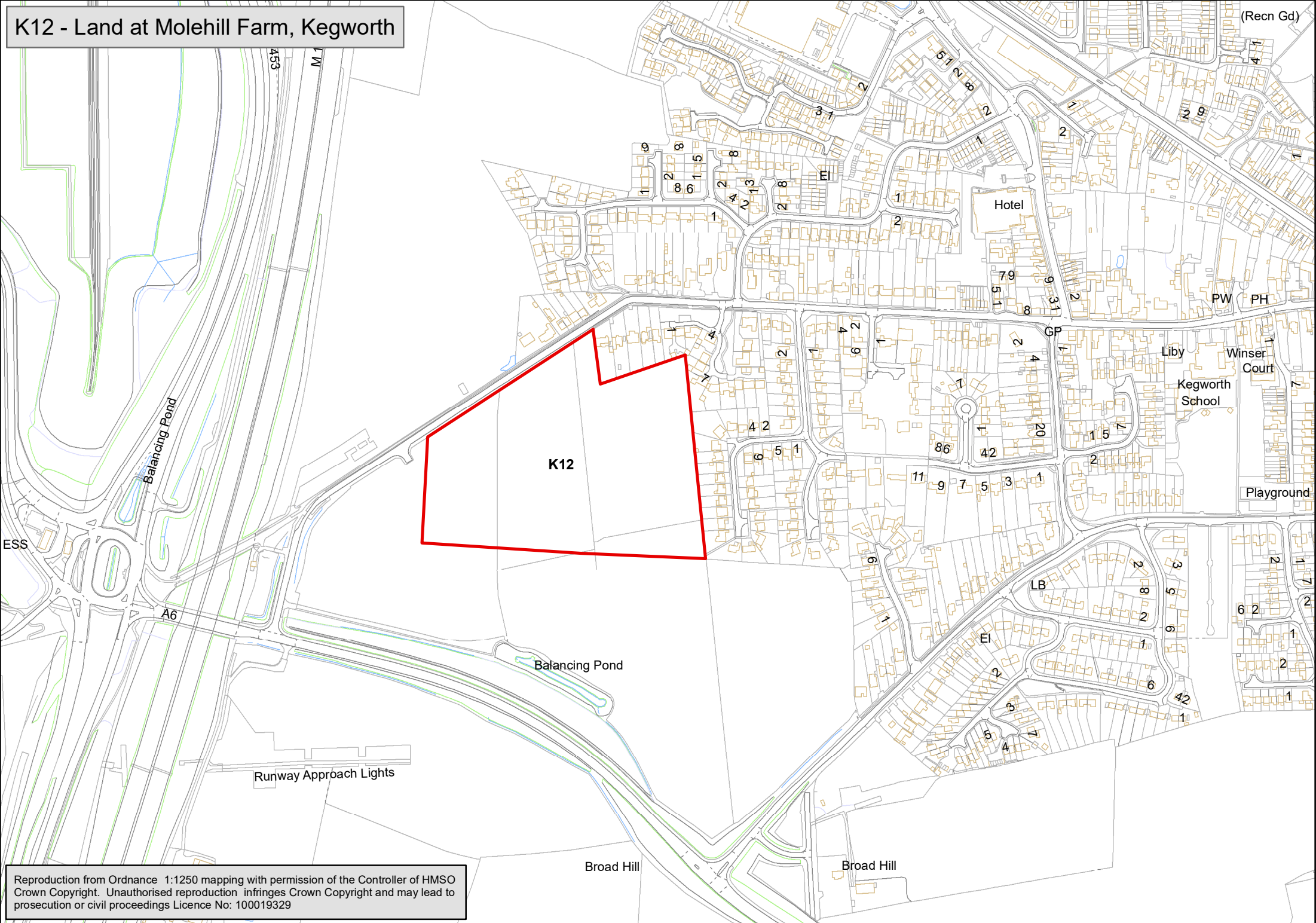

Reproduction from Ordnance 1:1250 mapping with permission of the Controller of HMSO Crown Copyright. Unauthorised reproduction infringes Crown Copyright and may lead to prosecution or civil proceedings Licence No: 100019329

M11 - Leicester Road/Ashby Road, Measham

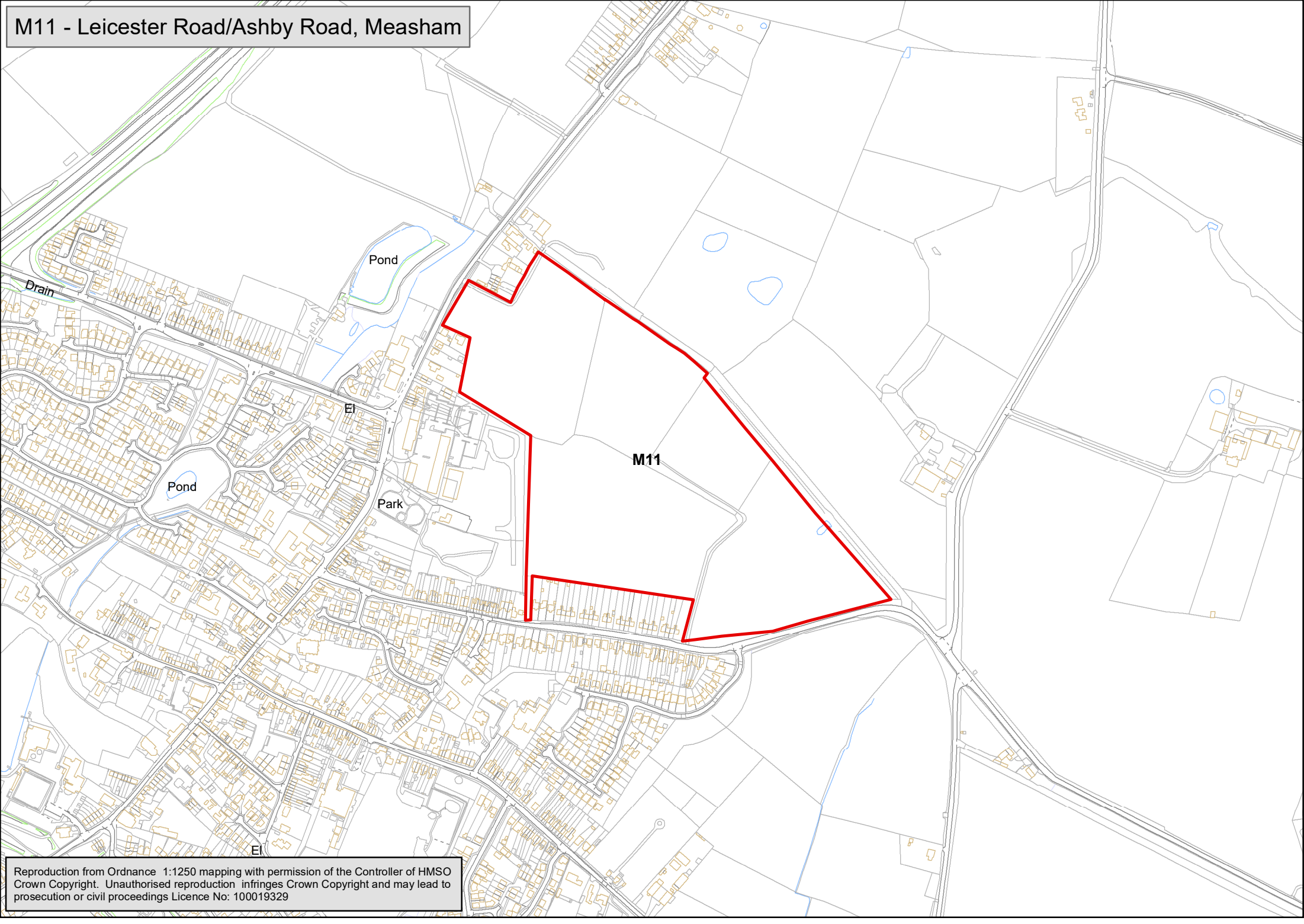

Reproduction from Ordnance 1:1250 mapping with permission of the Controller of HMSO
Crown Copyright. Unauthorised reproduction infringes Crown Copyright and may lead to
prosecution or civil proceedings Licence No: 100019329

M14 - Land at Abney Drive, Measham

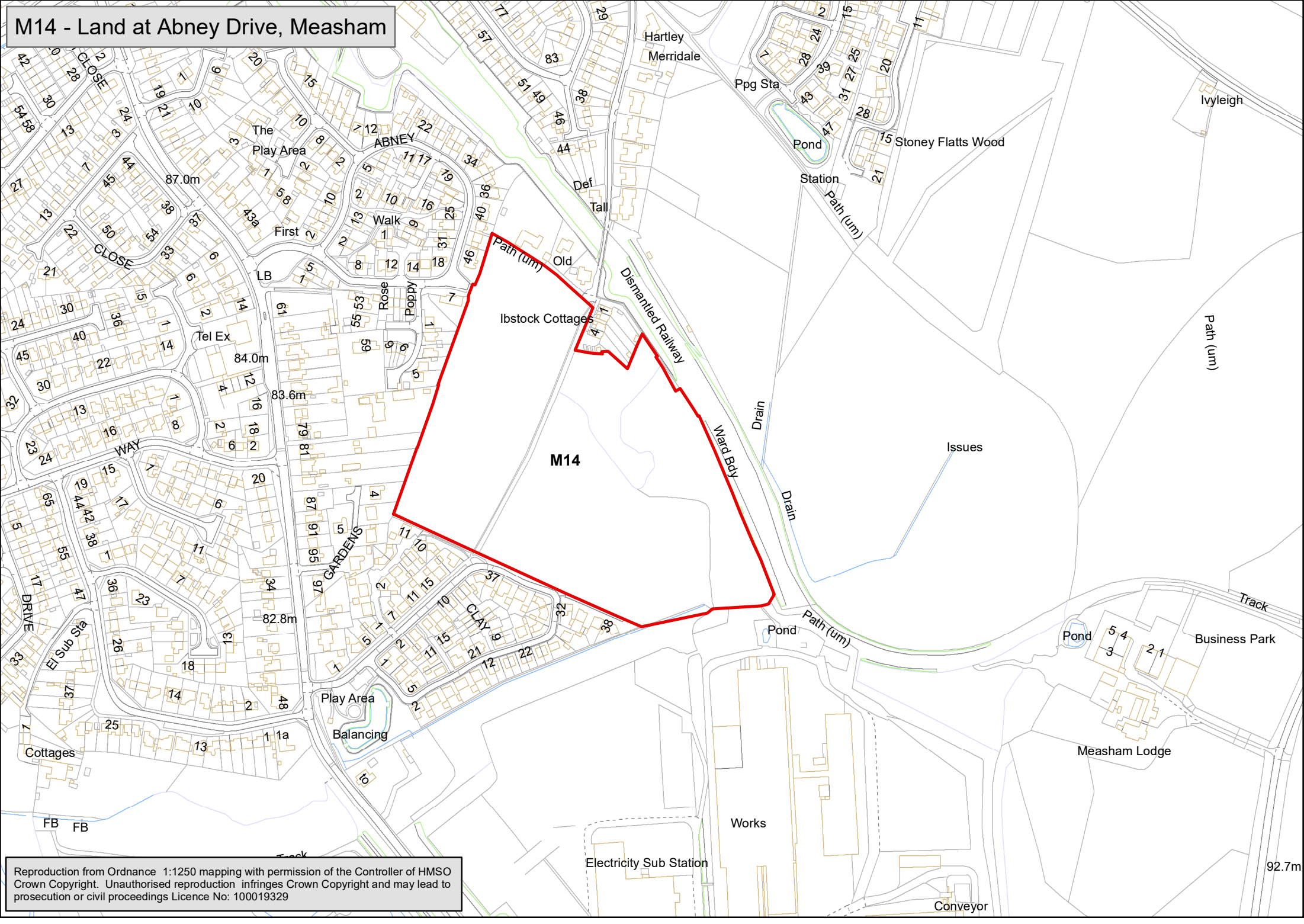

Reproduction from Ordnance 1:1250 mapping with permission of the Controller of HMSO
Crown Copyright. Unauthorised reproduction infringes Crown Copyright and may lead to
prosecution or civil proceedings Licence No: 100019329

92.7m

P7 - Land west of Redburrow Lane, Packington

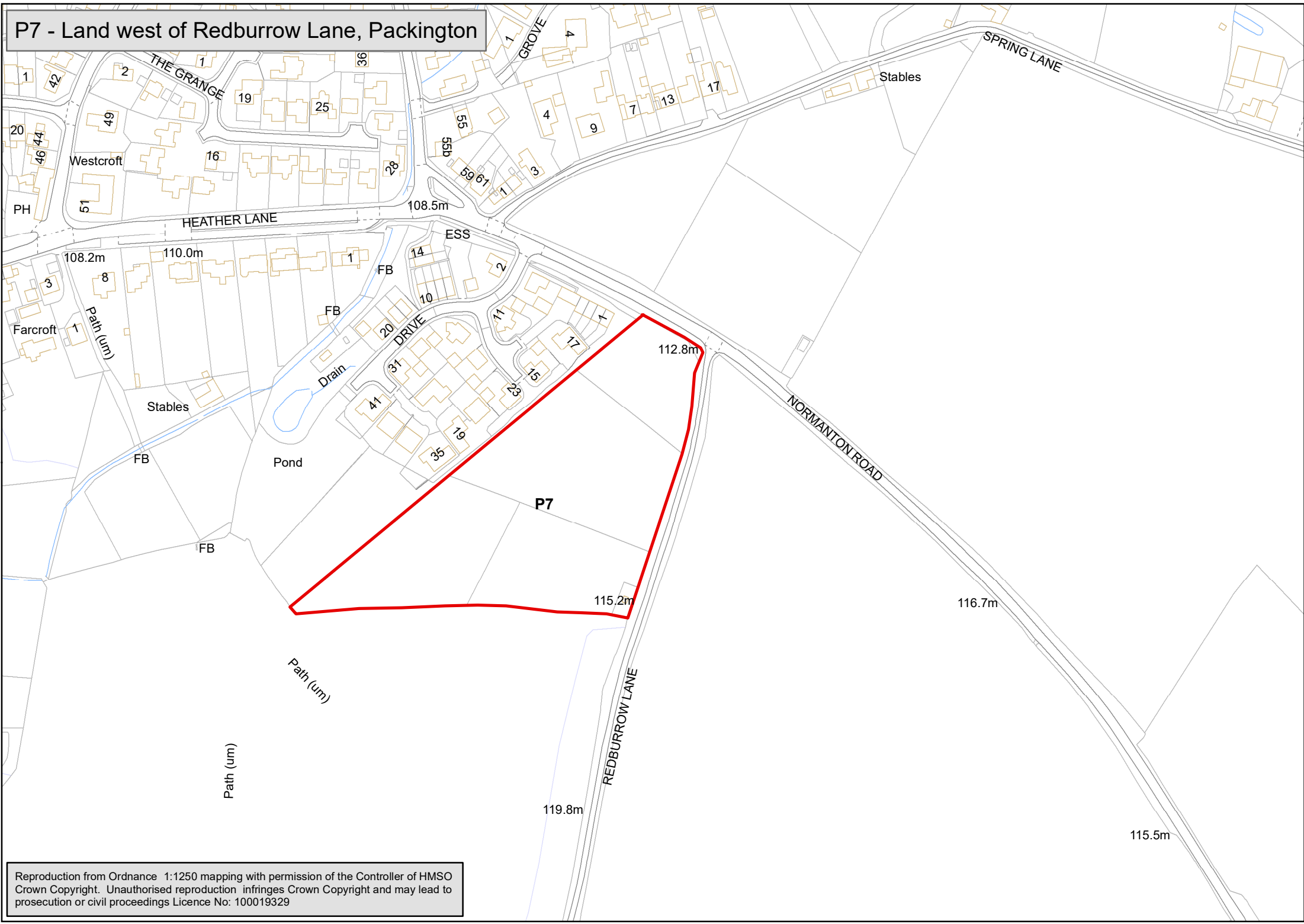

Reproduction from Ordnance 1:1250 mapping with permission of the Controller of HMSO Crown Copyright. Unauthorised reproduction infringes Crown Copyright and may lead to prosecution or civil proceedings Licence No: 100019329

R9 - Land at Church Lane, Ravenstone

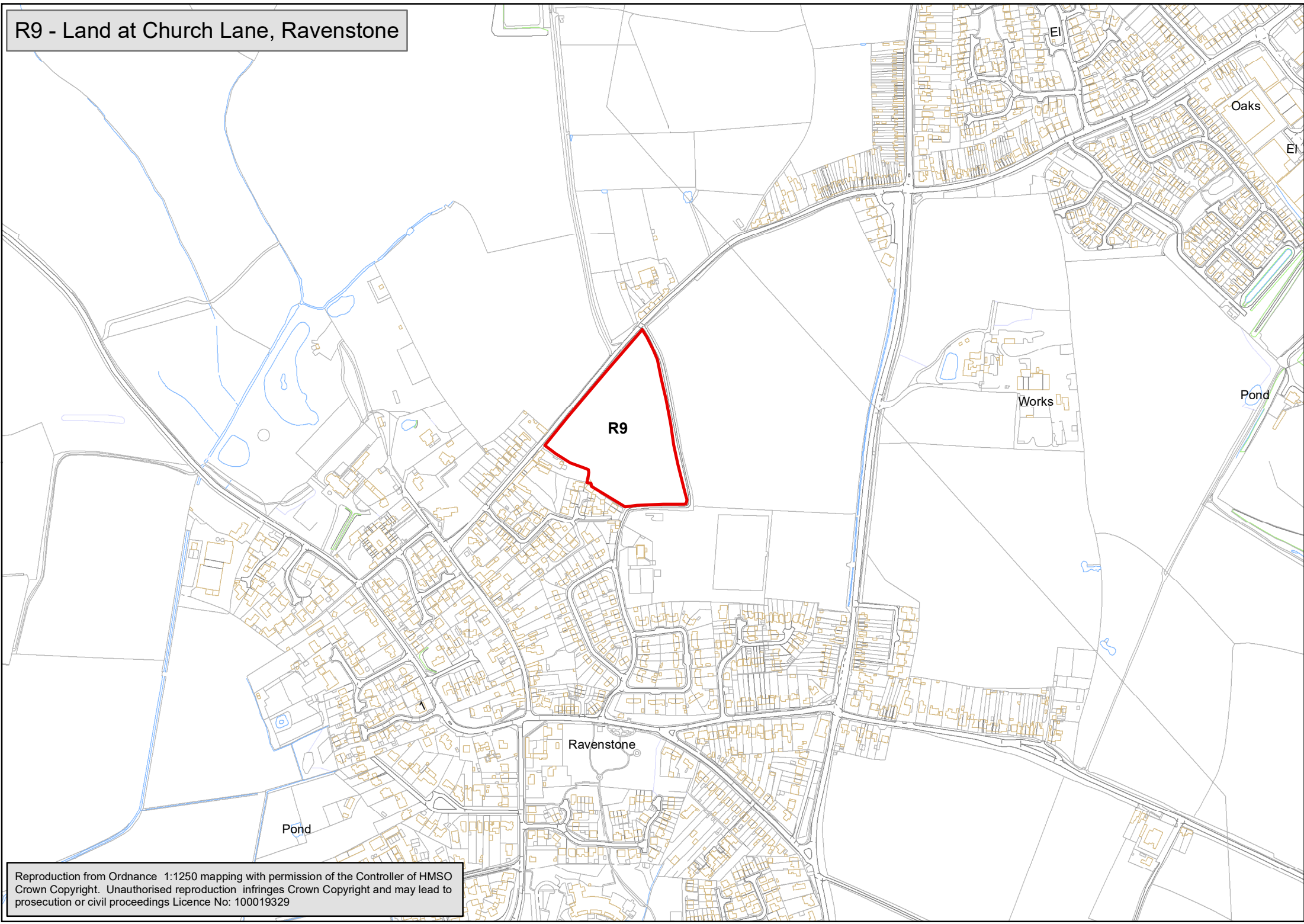

Reproduction from Ordnance 1:1250 mapping with permission of the Controller of HMSO
Crown Copyright. Unauthorised reproduction infringes Crown Copyright and may lead to
prosecution or civil proceedings Licence No: 100019329

Proposed Reserve Site Allocations

A7 - Packington Nook, Ashby de la Zouch

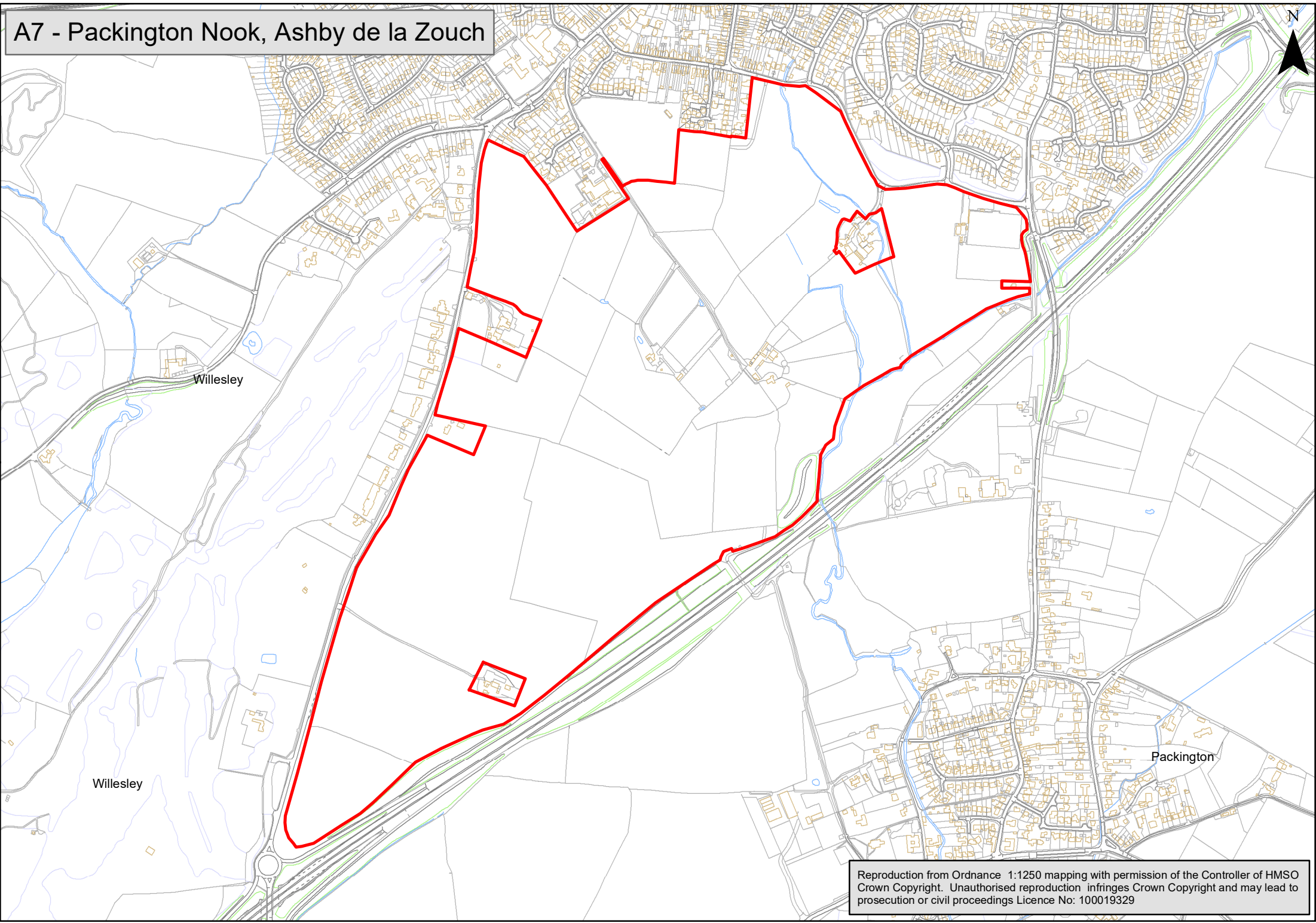
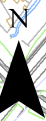

Willesley

Willesley

Packington

Reproduction from Ordnance 1:1250 mapping with permission of the Controller of HMSO
Crown Copyright. Unauthorised reproduction infringes Crown Copyright and may lead to
prosecution or civil proceedings Licence No: 100019329

P5 + P8 - Spring Lane/Normanton Road, Packington

N

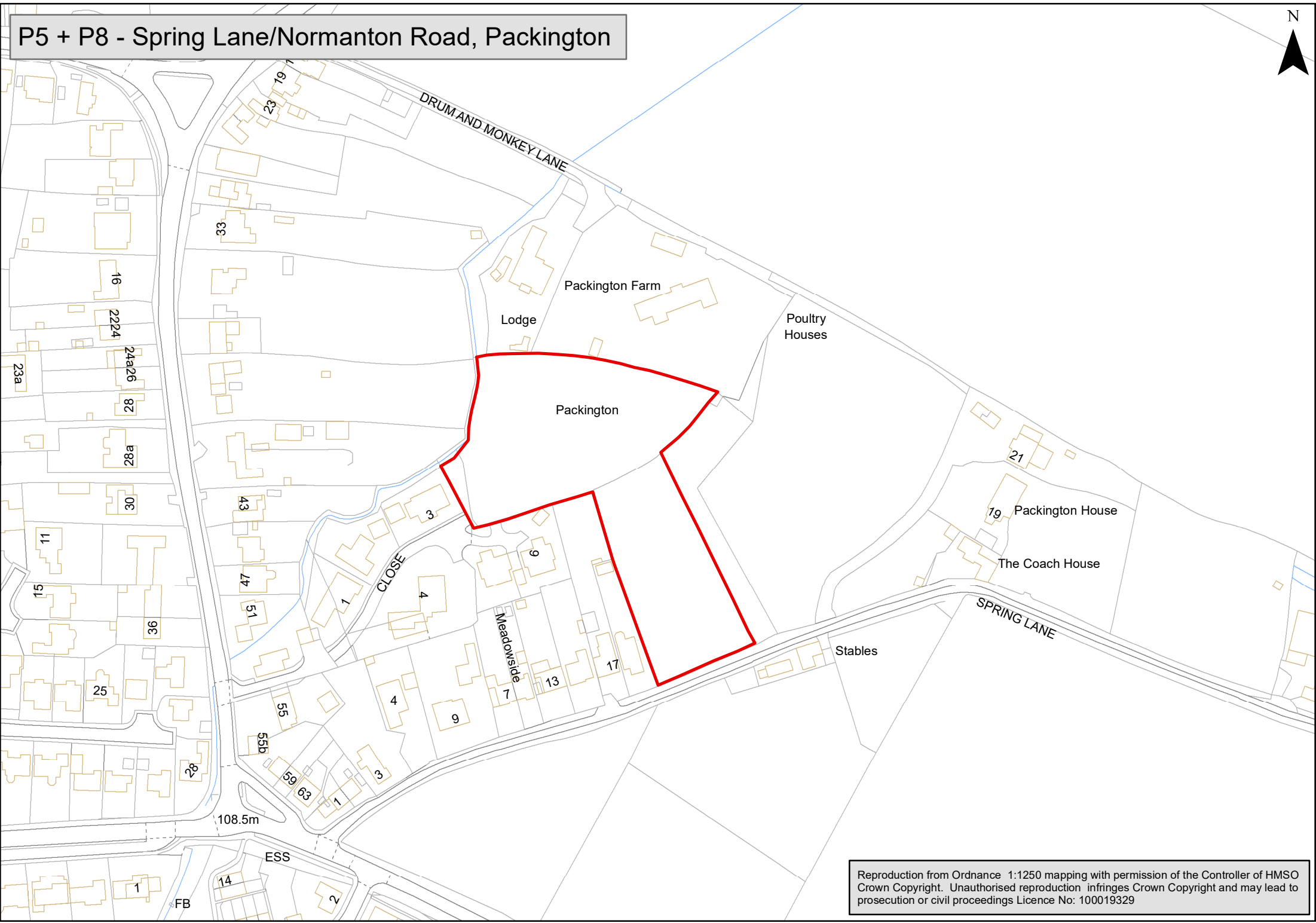

Reproduction from Ordnance 1:1250 mapping with permission of the Controller of HMSO
Crown Copyright. Unauthorised reproduction infringes Crown Copyright and may lead to
prosecution or civil proceedings Licence No: 100019329

Proposed Limits to Development for Appleby Magna

Proposed Limits to Development for Appleby Magna

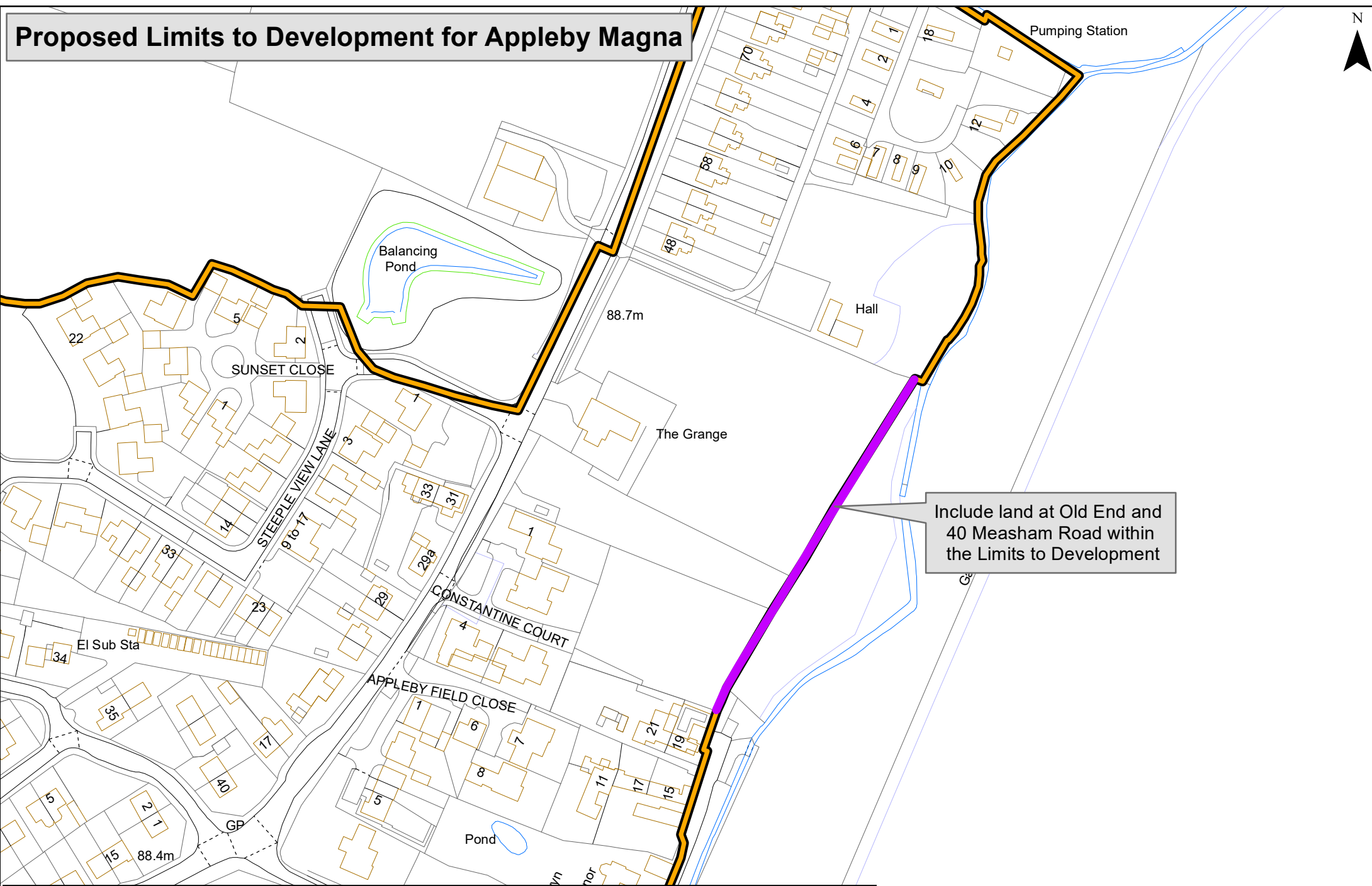

Include land at Old End and 40 Measham Road within the Limits to Development

 Proposed Limits to Development (March 2025)

 Approved Limits to Development to be included in the Regulation 19 Version of the Local Plan (Local Plan Committee 29.01.25)

Reproduction from Ordnance 1:1250 mapping with permission of the Controller of HMSO Crown Copyright. Unauthorised reproduction infringes Crown Copyright and may lead to prosecution or civil proceedings Licence No: 100019329